

~~12~~

2ND TRP. "I CAN'T STOP LOVING YOU"

PIANO TEMPO ENS. A

VOIS

ENS.

f

8 7 6

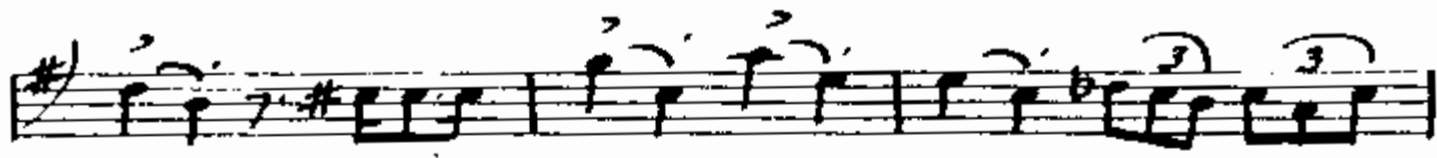

# BASS

# I CAN'T STOP LOVING YOU

~~3~~

w/PIANO

TEMPO

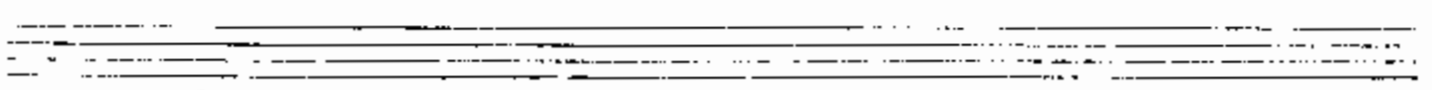
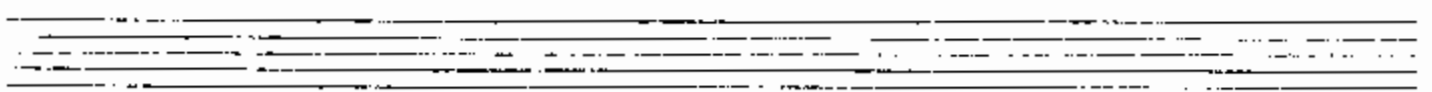
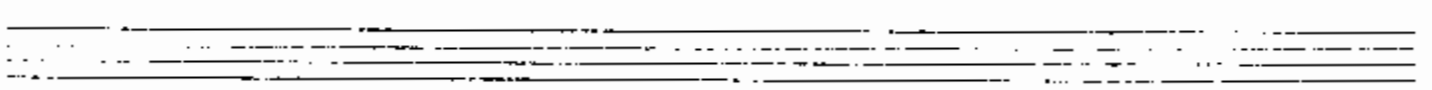
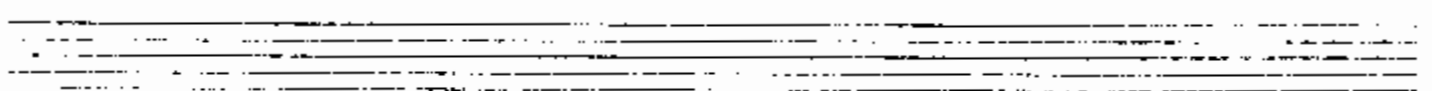
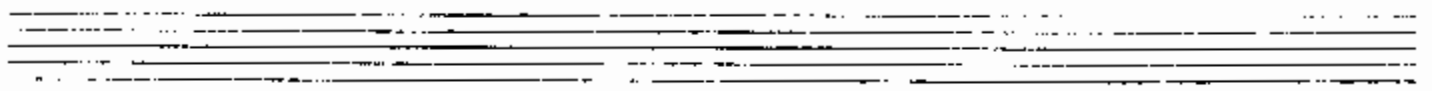
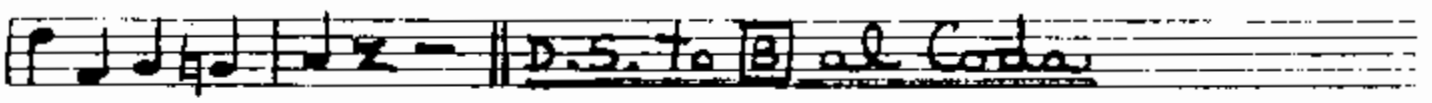
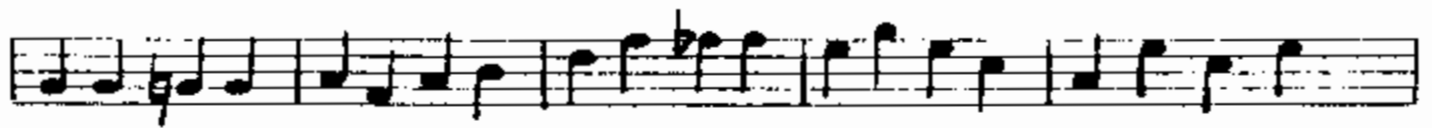

ALTO "I CAN'T STOP LOVING YOU"

PIANO TEMPO 3 ENS. A

|| D. S. to *B*ala Coda

PIANO "I CAN'T STOP LOVING YOU"

123

*SOLO*

B<sup>b</sup> B<sup>0</sup> F D<sup>7</sup>

*TEMPO*

G<sup>7</sup> G<sup>m7</sup> C<sup>7</sup> C<sup>+</sup> F G<sup>m7</sup> B<sup>0</sup>

*ENS.*

B<sup>b7</sup> F F F<sup>#0</sup>

C<sup>7</sup> F G<sup>m7</sup> B<sup>0</sup> F F<sup>+</sup>

F G<sup>m7</sup> F F<sup>7</sup> B<sup>b</sup>

B<sup>b</sup> B<sup>0</sup> F D<sup>7</sup> G<sup>7</sup> (b<sup>5</sup>) C<sup>7</sup>

F F<sup>7</sup> B<sup>b</sup> B<sup>0</sup> F C<sup>7</sup>

F G<sup>m7</sup> F F<sup>+</sup> B<sup>b</sup> B<sup>b</sup> F F<sup>#0</sup>

TENOR 3 "I CAN'T STOP LOVING YOU"

PIANO

TEMPO

ENS.

UNIS

f

D.S. to (B) ala lola

soli

1ST TRP. "I CAN'T STOP LOVING YOU"

~~123~~

123

PIANO

TEMPO

ENS.

UNIS

mt

ENS.

8

7

b

b

f

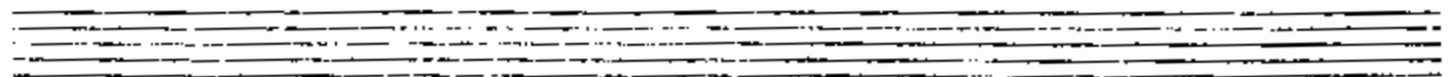
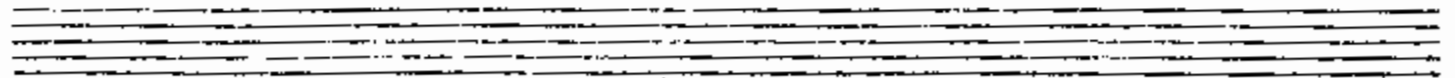
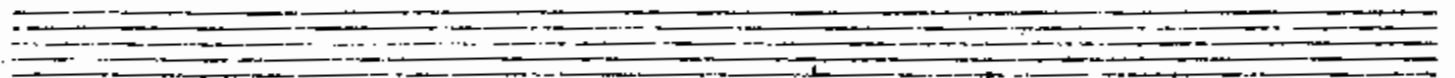
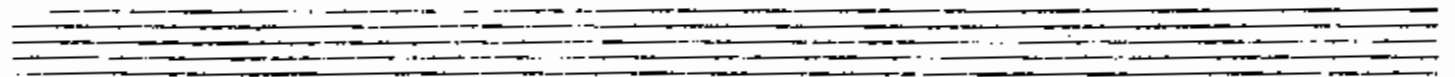
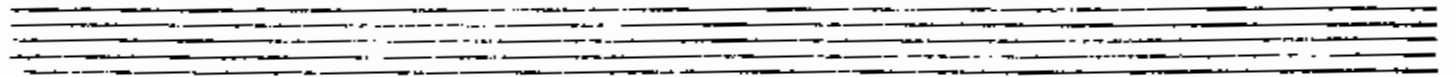
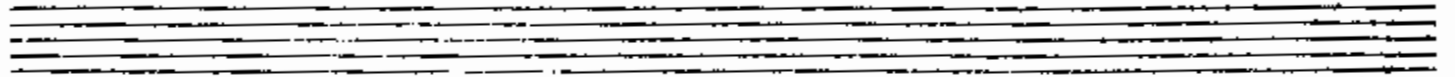
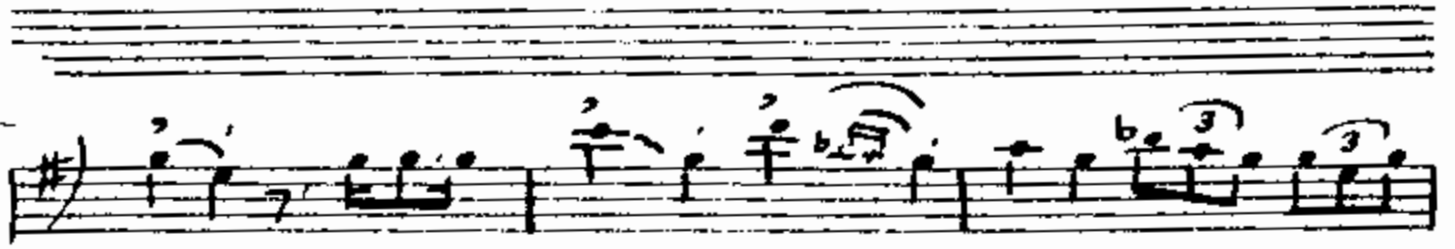

TRB. "I CAN'T STOP LOVING YOU"

PIANO

TEMPO ENS.

